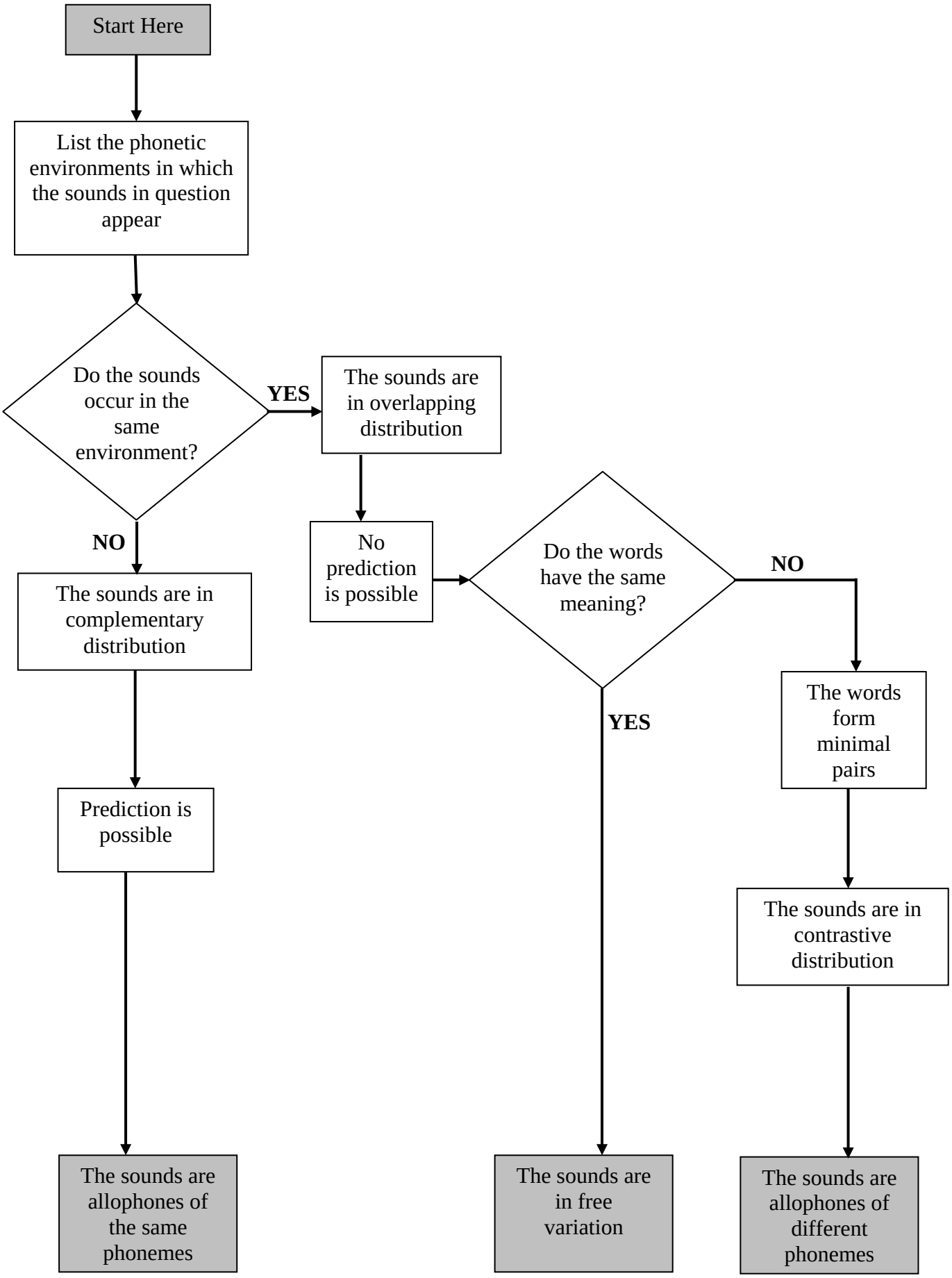Summary of the Process of Performing a Phonemic Analysis