بِسْمِ اللَّهِ الرَّحْمَٰنِ الرَّحِيمِ

އަކުރާ ތަސްވީރު ގުޅުވާ ...

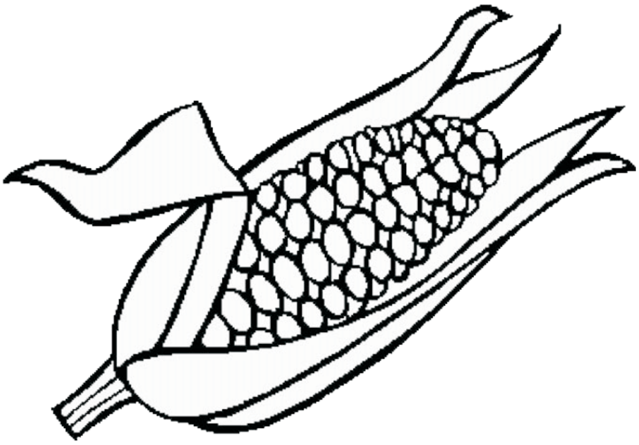

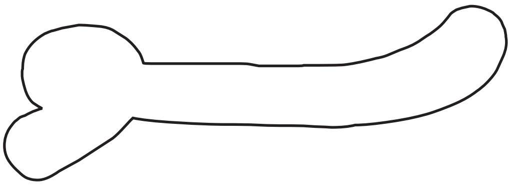

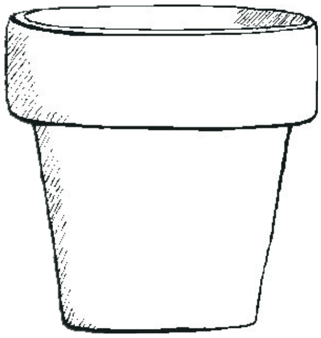

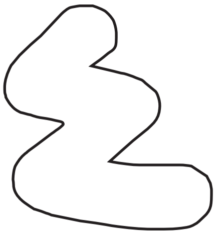

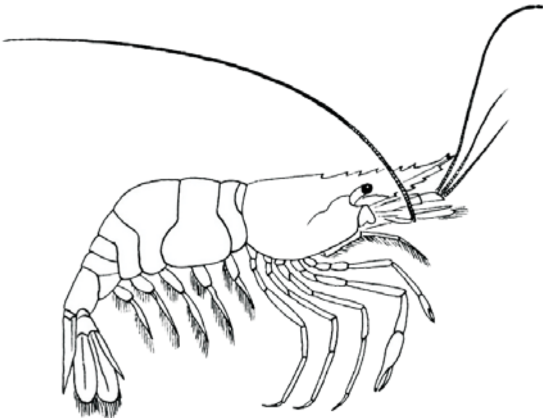

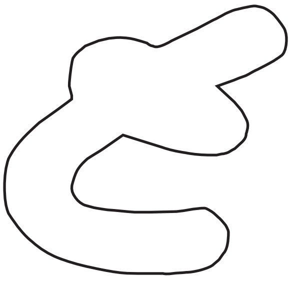

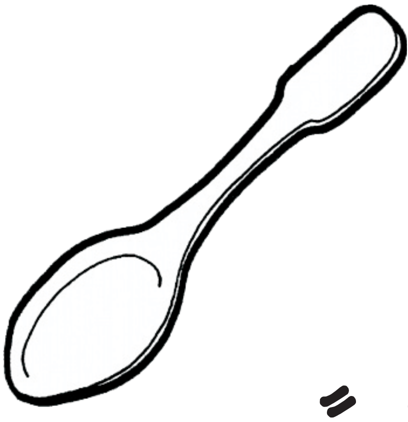

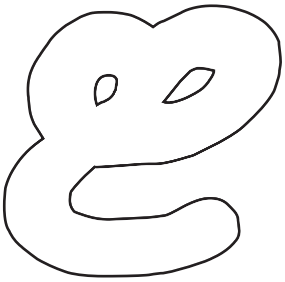

... ތޮން ތަސްވީރުތަކުގައި ކުލަޖައްސާ

© Azlifa